THE BANJOIST'S DELIGHT

Containing a rare collection of new Banjo Music

by

S.S. STEWART AND HORACE WESTON

with contributions from

HARRY STANWOOD AND WILLIAM CARROLL.

Price $1,50

PHILADELPHIA PA.

PUBLISHED BY S.S. STEWART.

MAKER OF GENUINE BANJOS.

Copyright 1881 by S.S. Stewart.

THE BANJOIST'S DELIGHT

Containing a rare collection of new Banjo Music

by

S. S. STEWART AND HORACE WESTON

with contributions from

HARRY STANWOOD AND WILLIAM CARROLL.

Price $1.50

PHILADELPHIA PA.

PUBLISHED BY S. S. STEWART.

MAKER OF GENUINE BANJOS.

Copyright 1881 by S.S. Stewart.

THE BANJOISTS DELIGHT.

Containing choice Banjo music.

BY

HORACE WESTON, S. S. STEWART,

HARRY STANWOOD & WILLIAM CARROLL.

CONTENTS.

ALICE WESTON WALTZ
THE HUSSLER MINOR JIG.
WESTON'S NEW STOP JIG.
THE FIRE ALARM JIG.
S. S. STEWART'S RATTLING MINOR JIG.
L. BETTENCOURT'S THUNDERING JIG.
"SONG AND DANCE." Melody by Weston.
THE YOUNG SQUAW JIG.
SPANISH WALTZ.
STEWART'S FAVORITE POLKA.
WESTON'S HARMONY SCHOTTISCHE.
LAST ROSE OF SUMMER Fantasia.
THE CORN AND BUNION WALTZ.

Copyright 1881 by S.S.Stewart.

SPECIAL NOTICE.

Any person printing the copyright music contained in this book, without the written permission of the publisher, will be held amenable to the copyright law, which imposes a fine of one dollar for each copy printed.

HORACE WESTON'S NEW STOP JIG.

*Composed especially for this work.

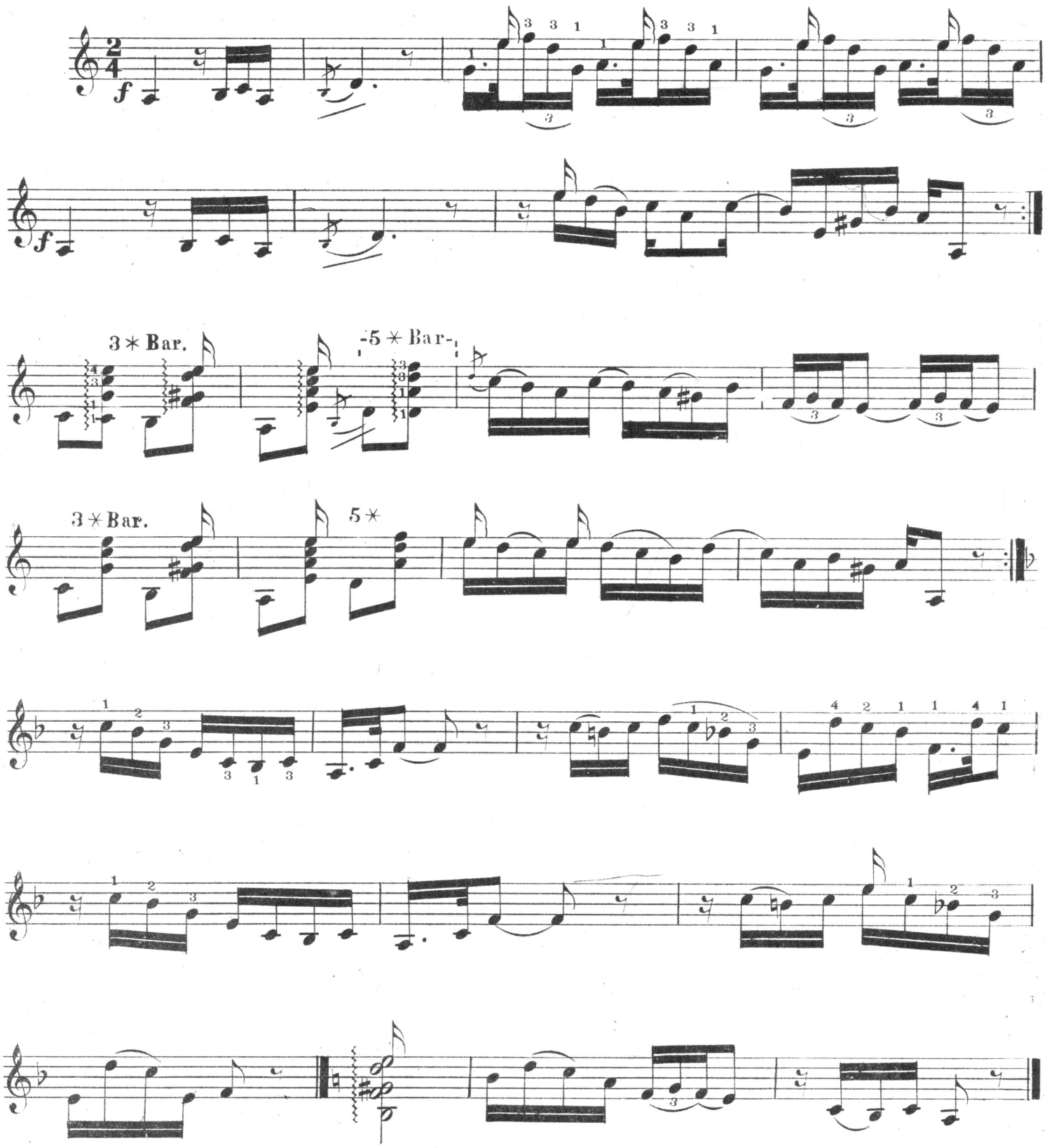

Copyright 1881 by S. S. Stewart.

THE ALICE WESTON WALTZ.

HORACE WESTON.

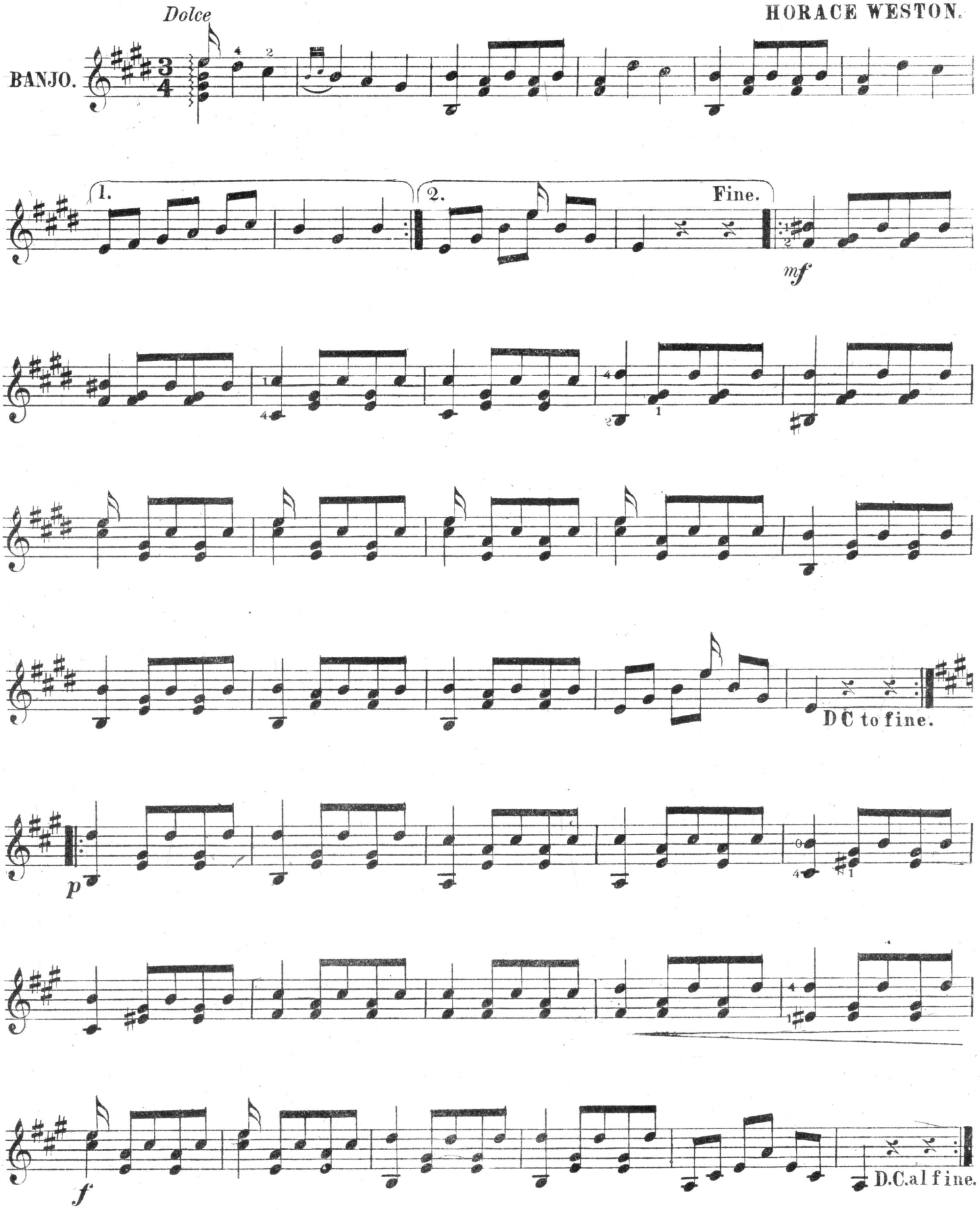

Copyright 1881 by S. S. Stewart.

THE YOUNG SQUAW JIG.

WM. CARROLL.

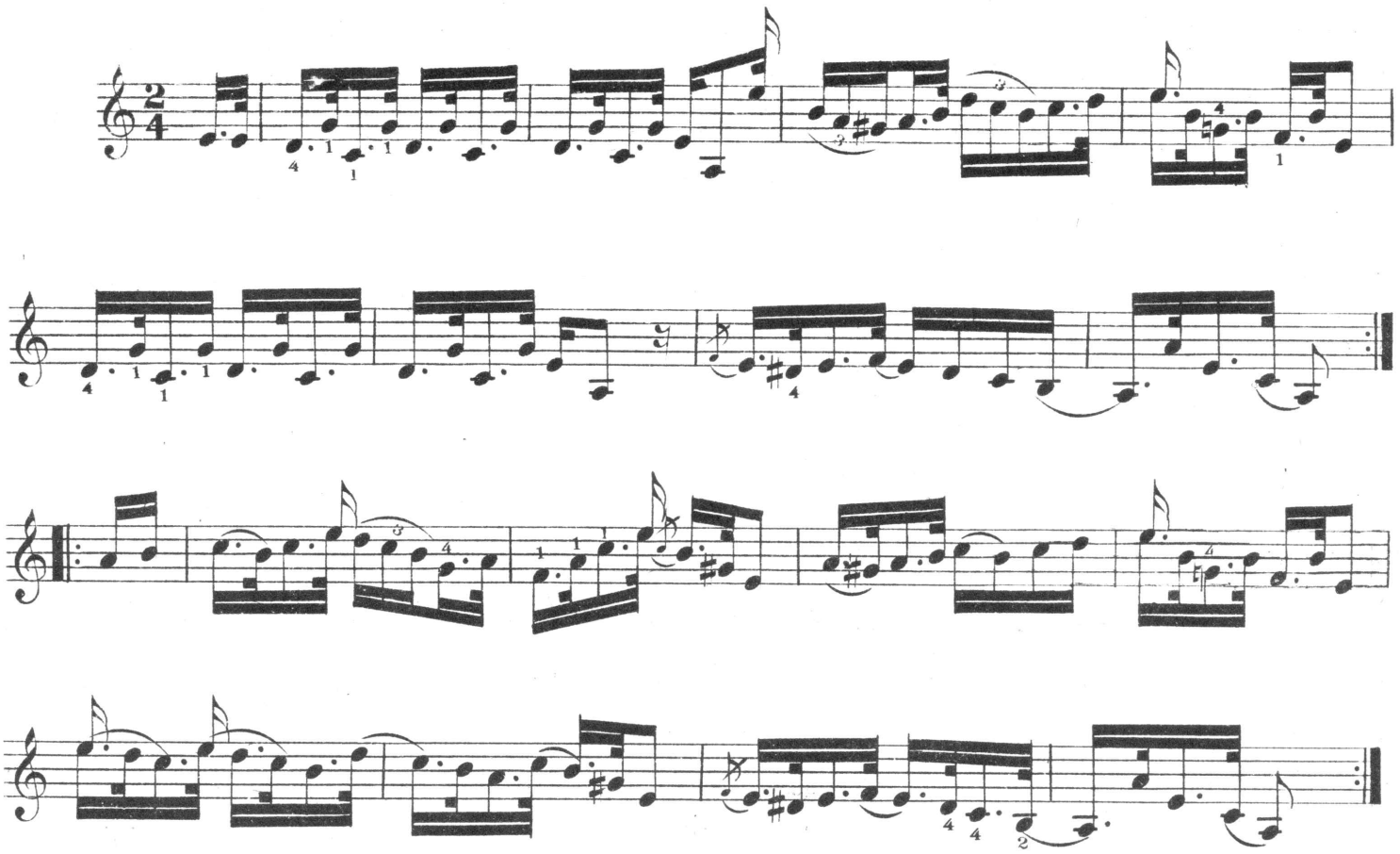

SPANISH WALTZ

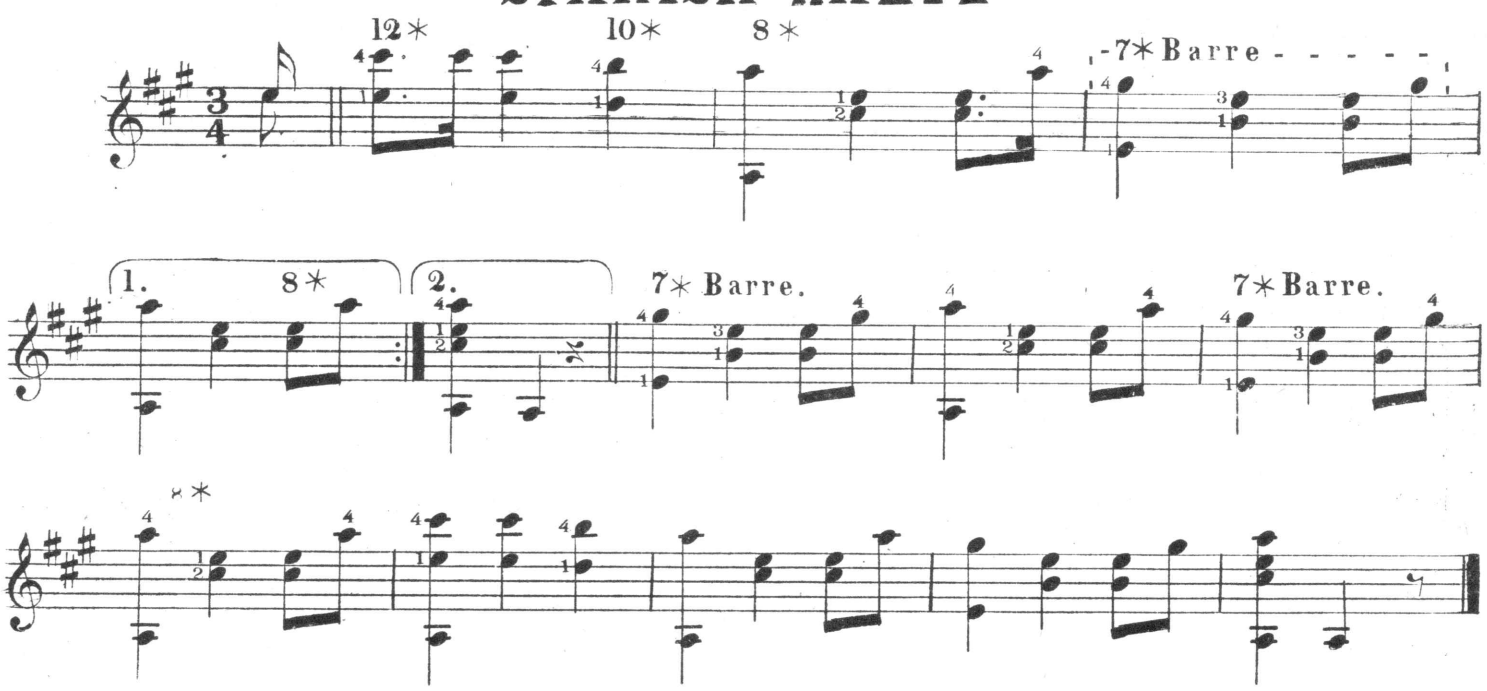

"SONG AND DANCE" MELODY.

HORACE WESTON.

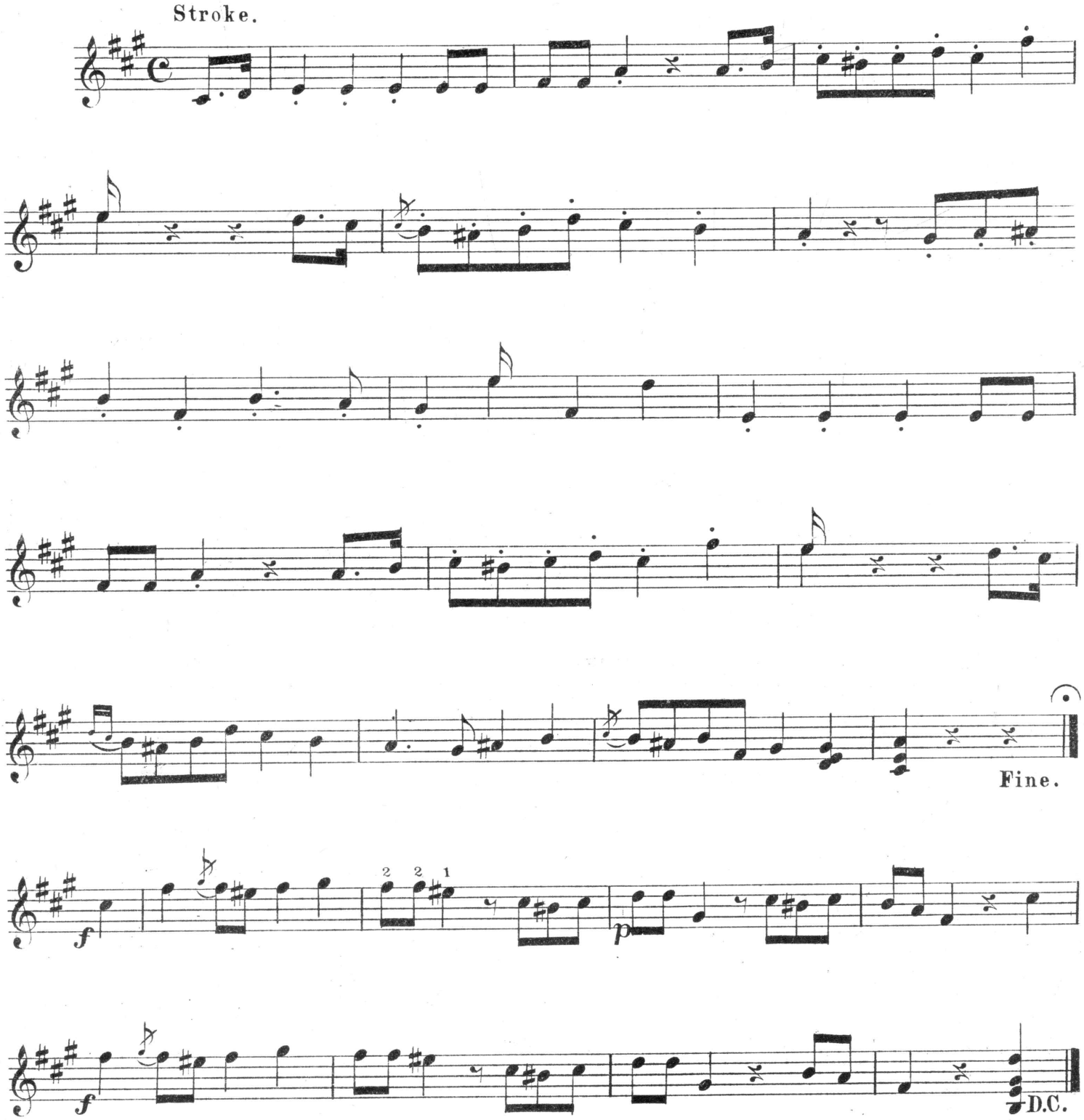

THE HUSSLER MINOR JIG.

HORACE WESTON.

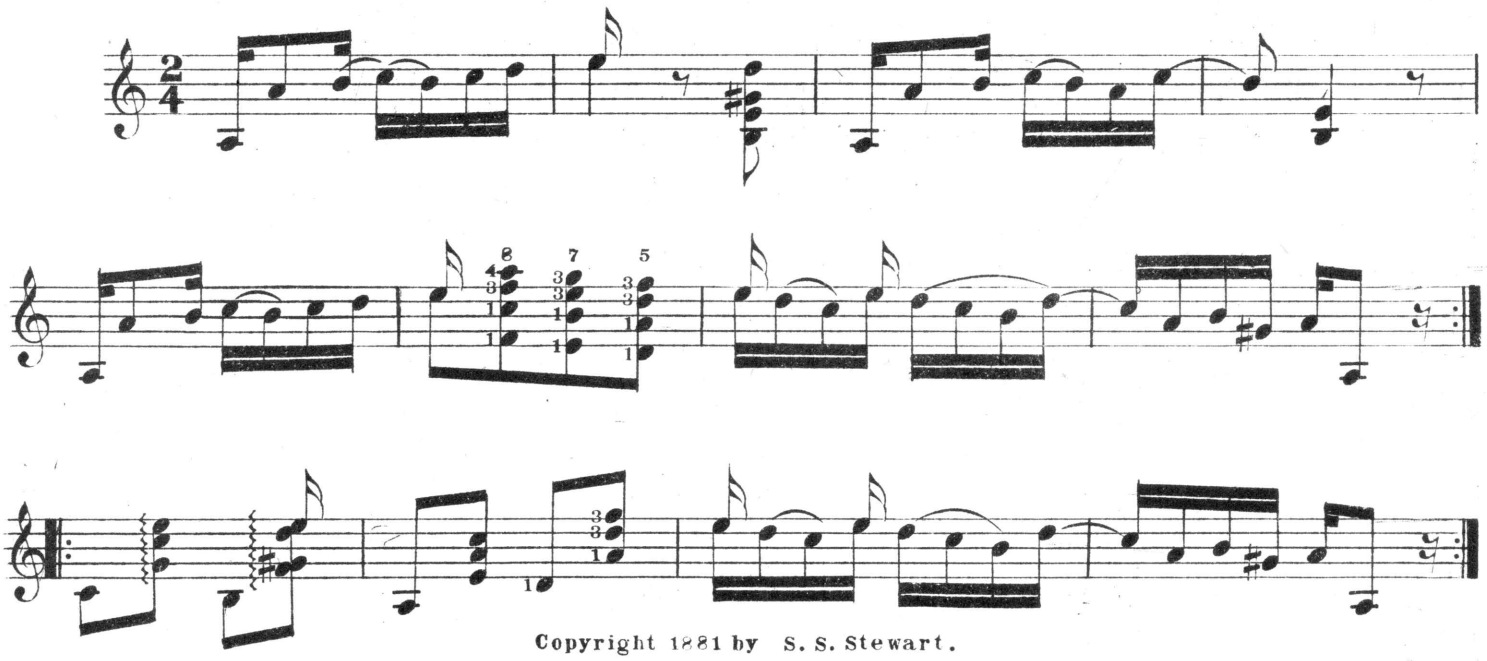

Copyright 1881 by S. S. Stewart.

THE FIRE ALARM JIG.

HORACE WESTON.

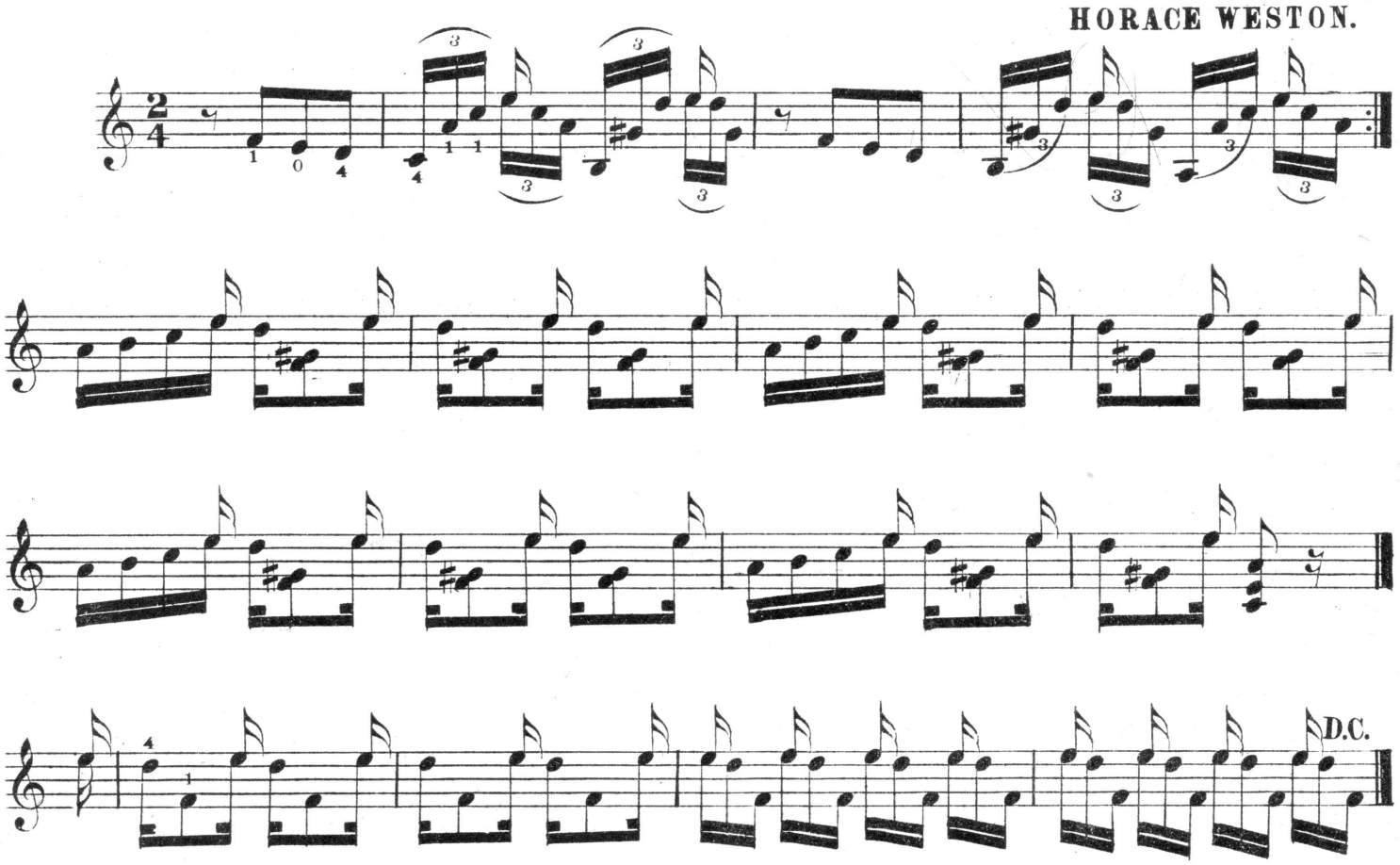

Copyright 1881 by S. S. Stewart.

FAVORITE POLKA.

S. S. STEWART.

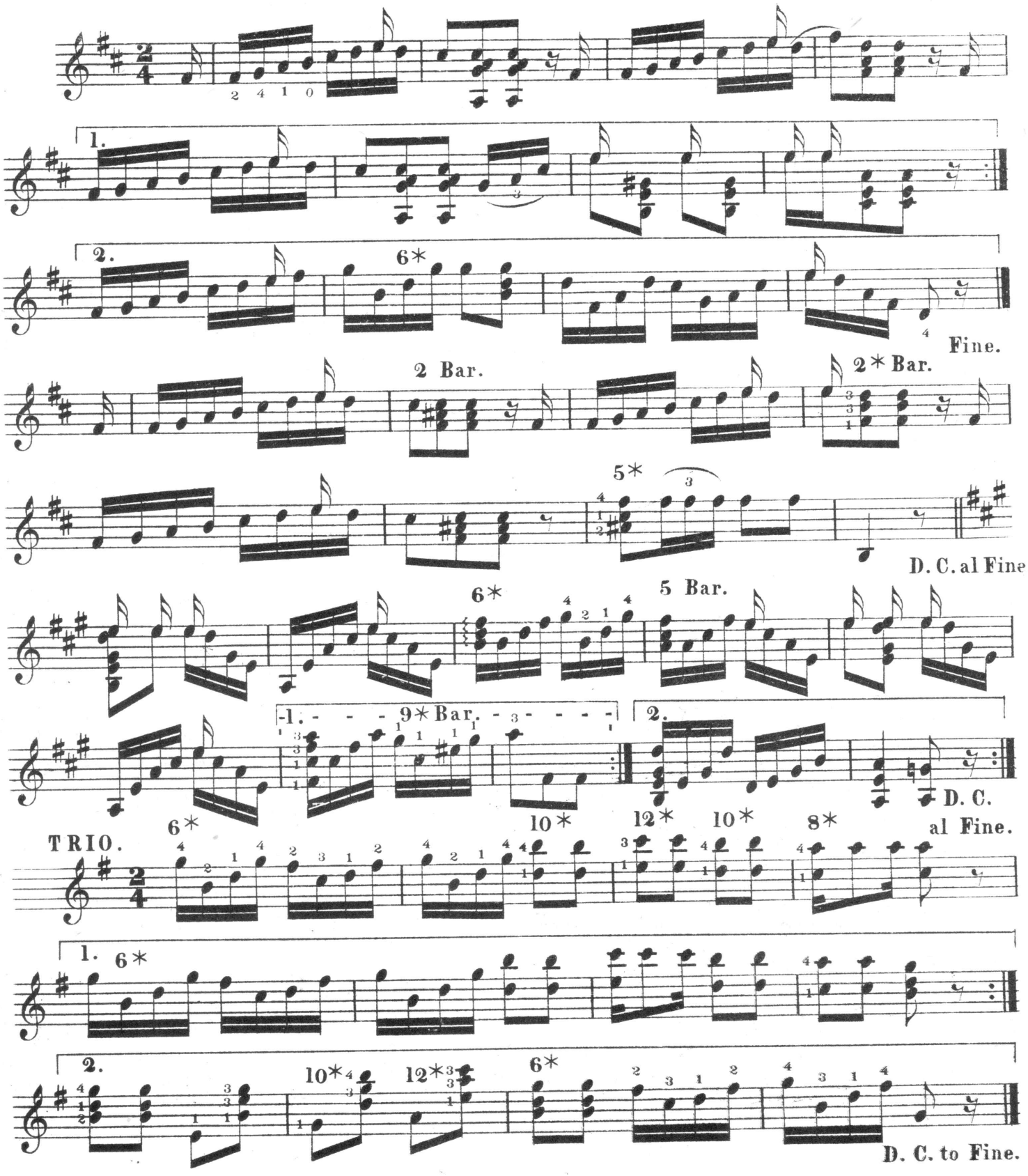

Copyright 1881 by S. S. Stewart.

THE CORN AND BUNION WALTZ.

HARRY STANWOOD.

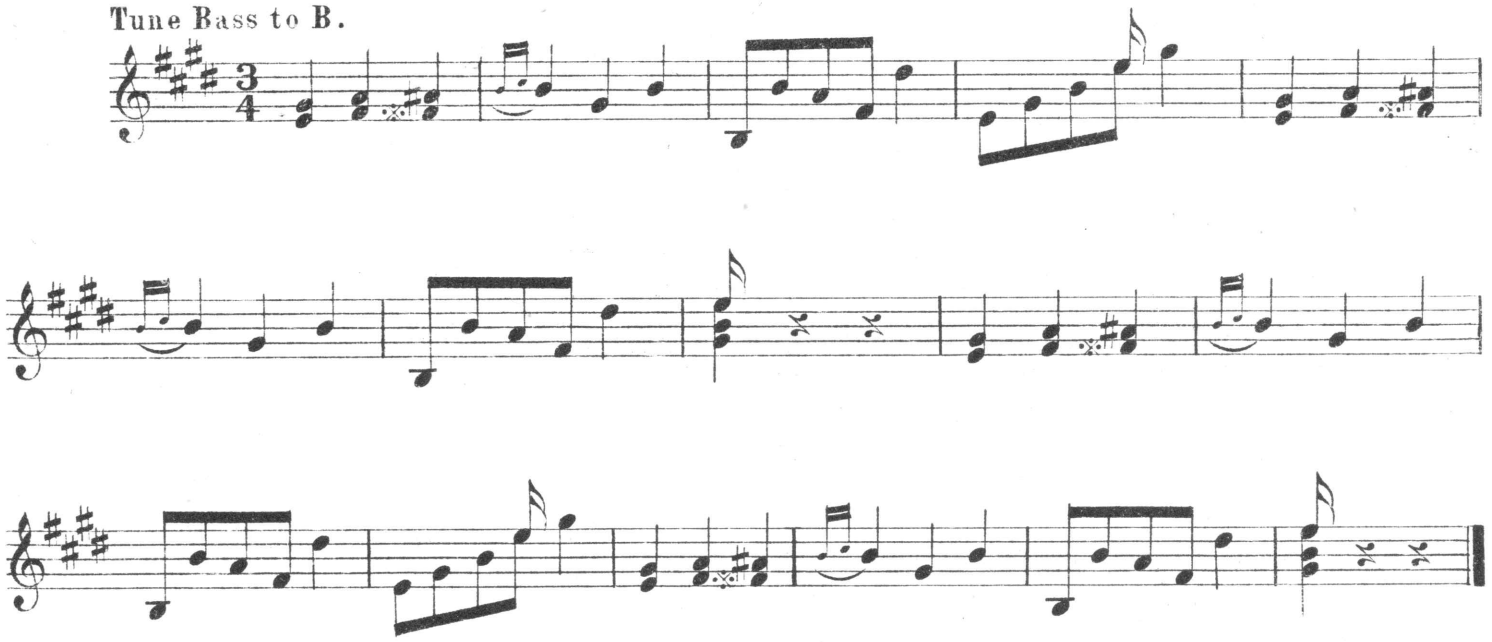

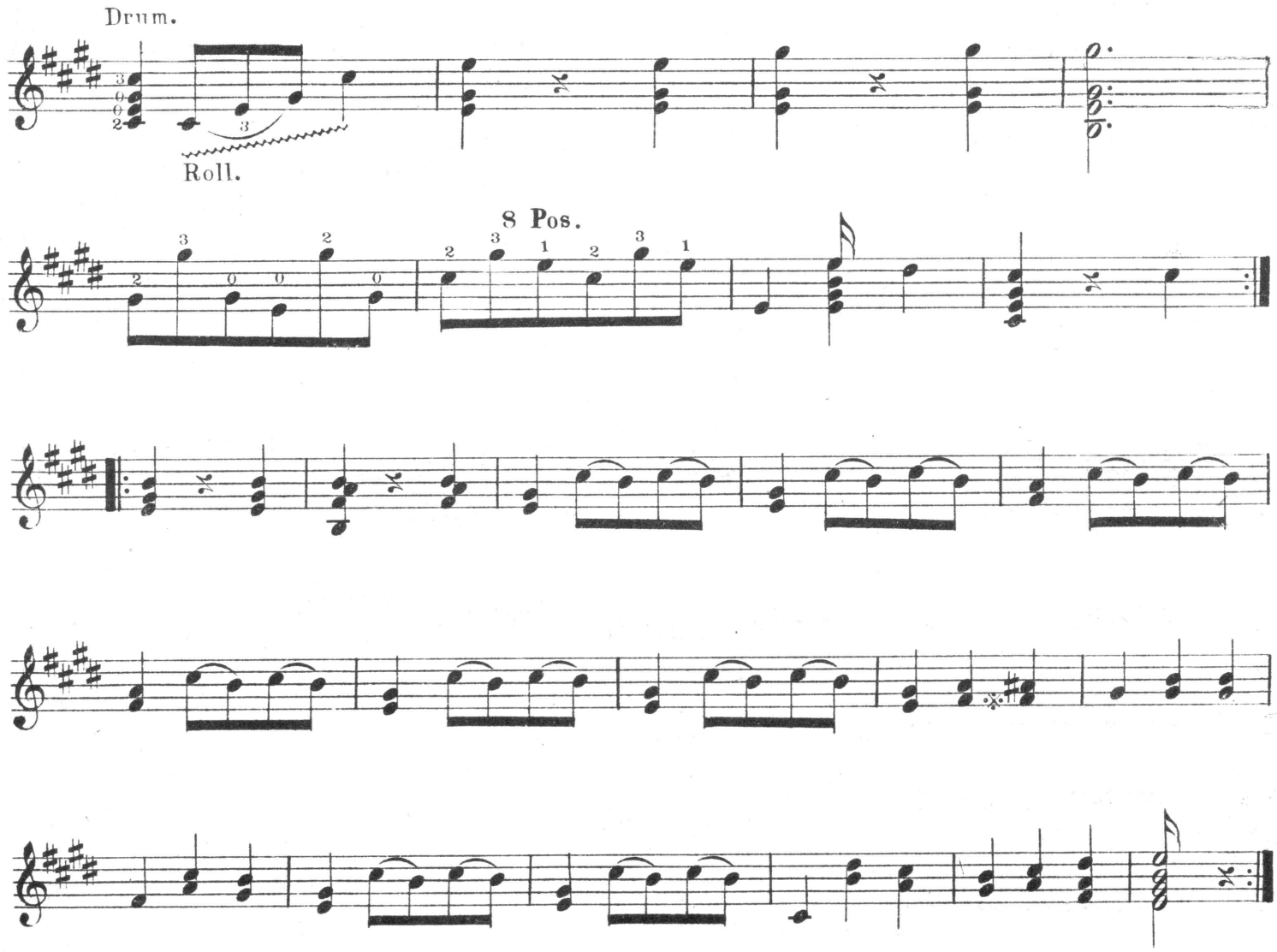

S. S. STEWART'S RATTLING MINOR JIG.

S. S. STEWART.

slide on Bass.

12 fret.

slide on Bass.

3 ✶ Bar.

8 Pos.

5 ✶ Bar.

8 Bar

D.C.

slide on Bass.

Copyright 1881 by S. S. Stewart.

L. BETTENCOURT'S THUNDERING JIG.

HORACE WESTON.

on Bass

1st ✶ Bar.

3 ✶ Bar.

Roll.

D.C.

Copyright 1881 by S. S. Stewart.

THE LAST ROSE OF SUMMER.

FANTASIA.

S. S. STEWART.

INTRODUCTION.

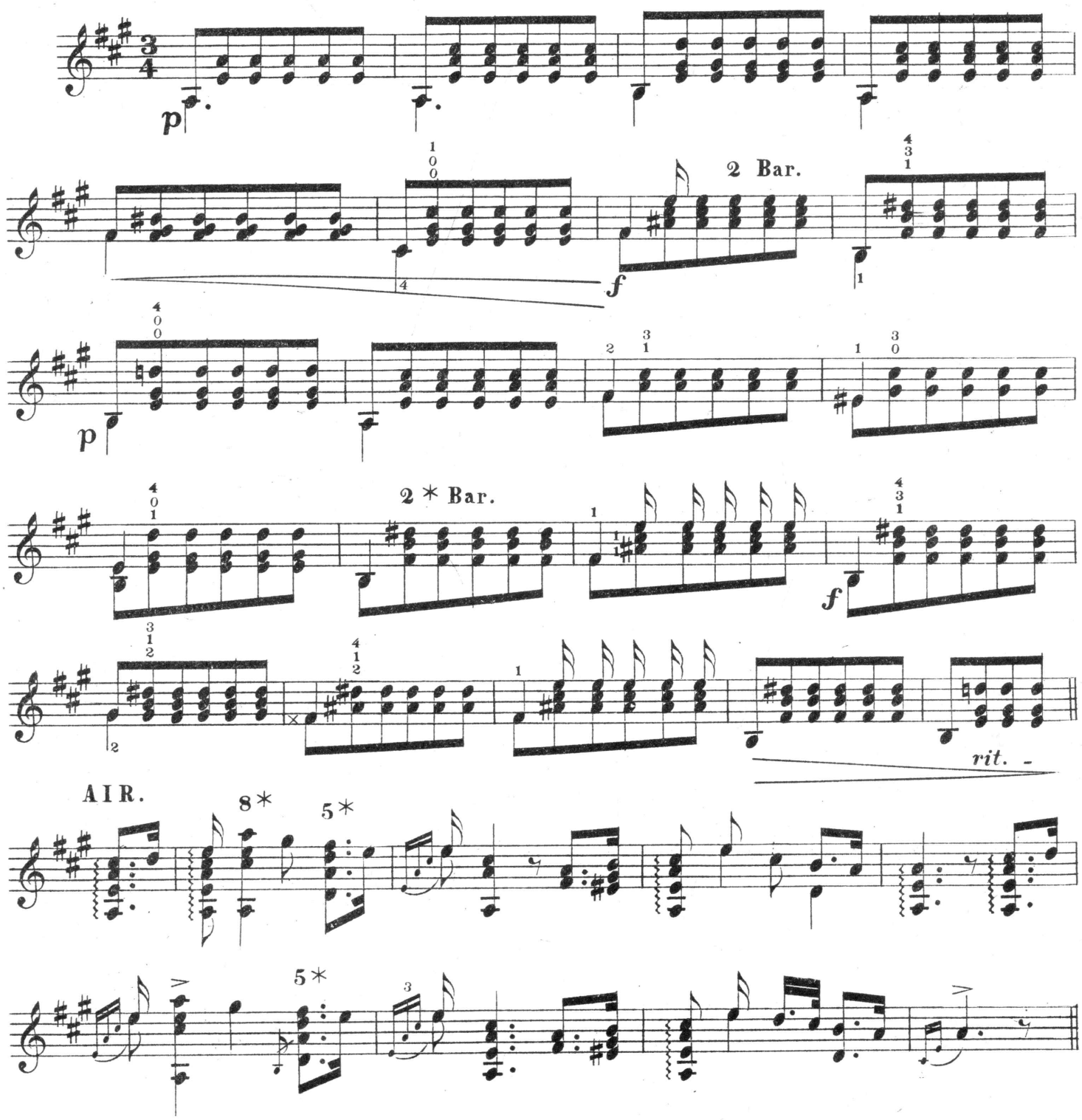

Copyright 1881 by S. S. Stewart.

8* 5* 9* 5*

5* Echo. tr. tr. tr. tr. pp

8* 5*

Tremolo *

5 Bar. 5 Bar. rit. 3*

Tempo di Marcha.

f

5 Bar. 5 Bar.

5 Bar. 9* Bar.

* Notes with stems turned up Trill with first finger.

5 * Bar. 6 *

8 *

Tremolo.

p

9 Bar.

p

5 Bar.

f

WESTON'S HARMONY SCHOTTISCHE.

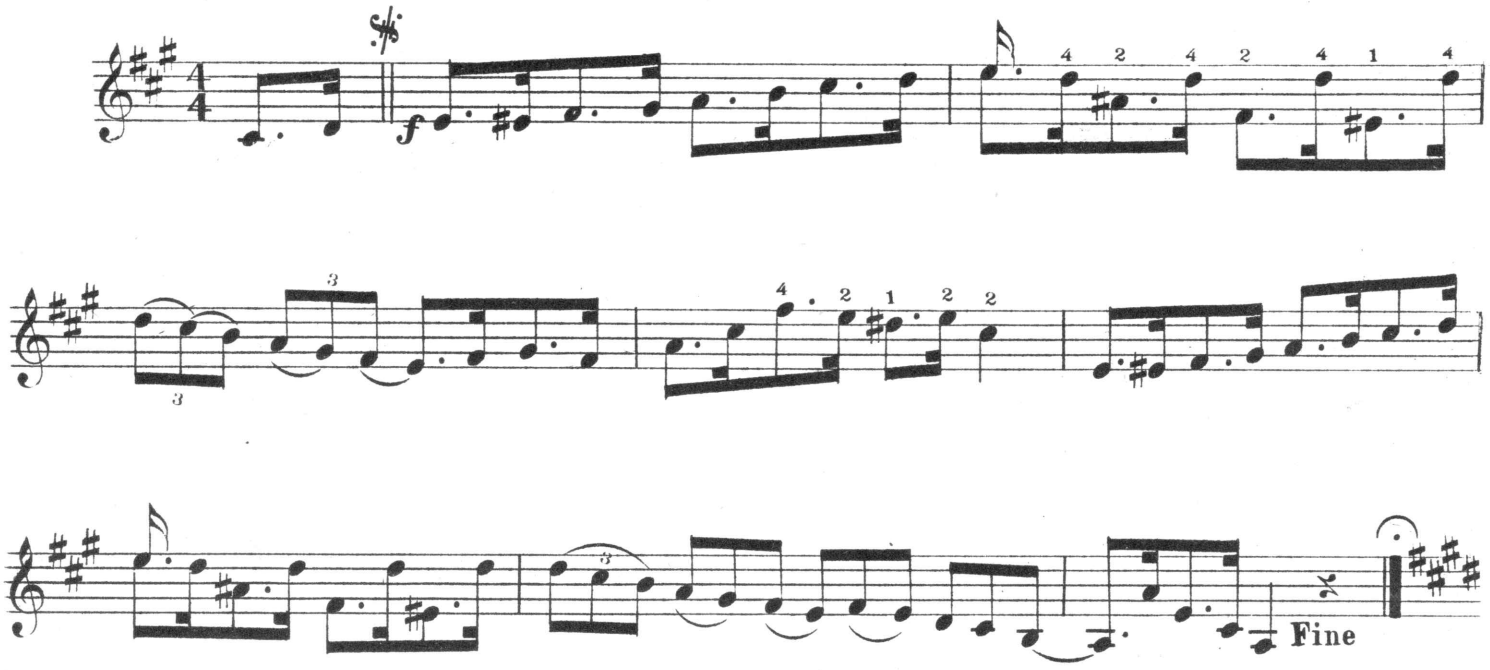

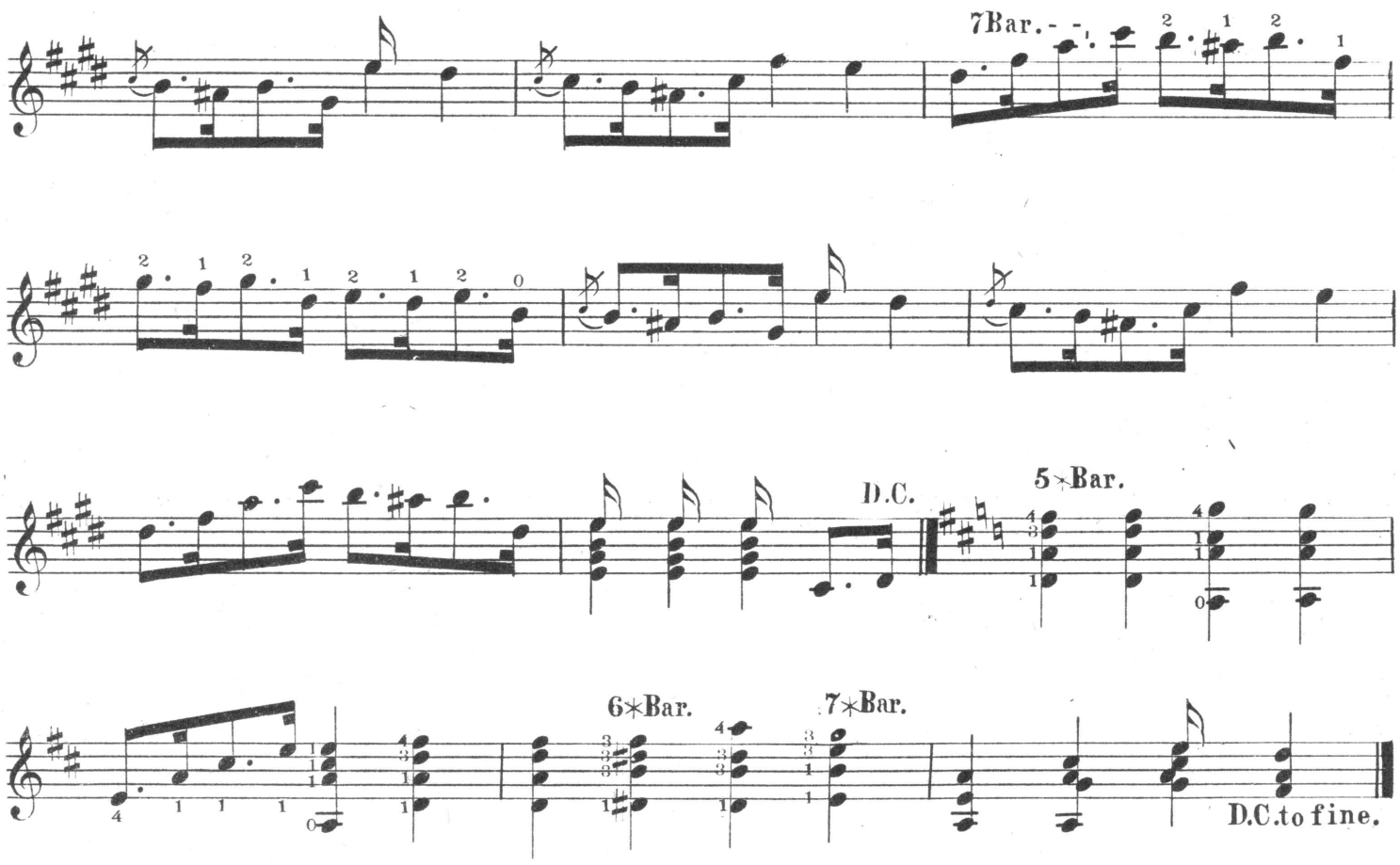

Copyright 1881 by S. S. Stewart.

Wm. H. Keyser & Co. Phila.